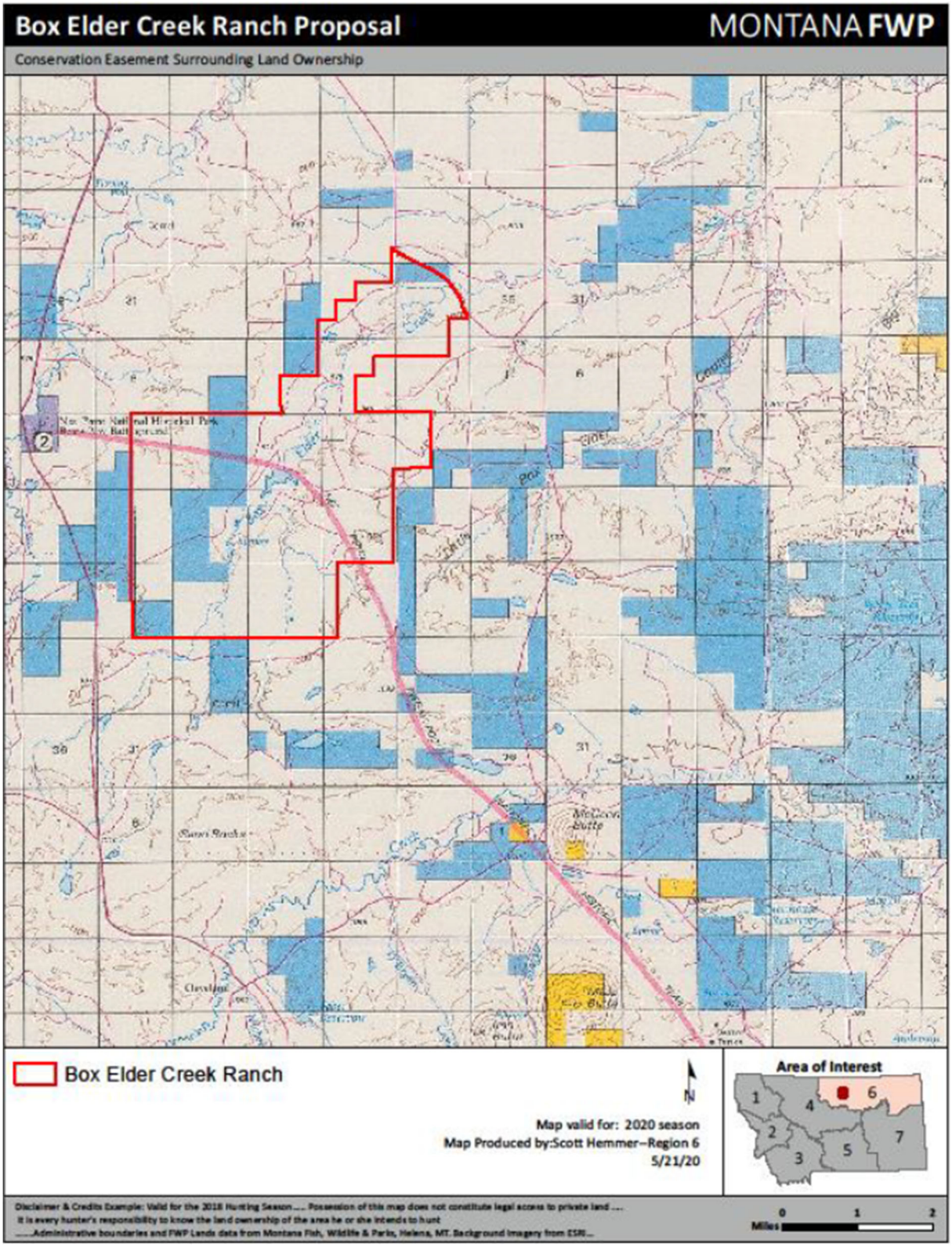

Figure 1. The proposed 7,000-acre Box Elder Creek Conservation Easement located ~14 miles south of Chinook, Blaine County.