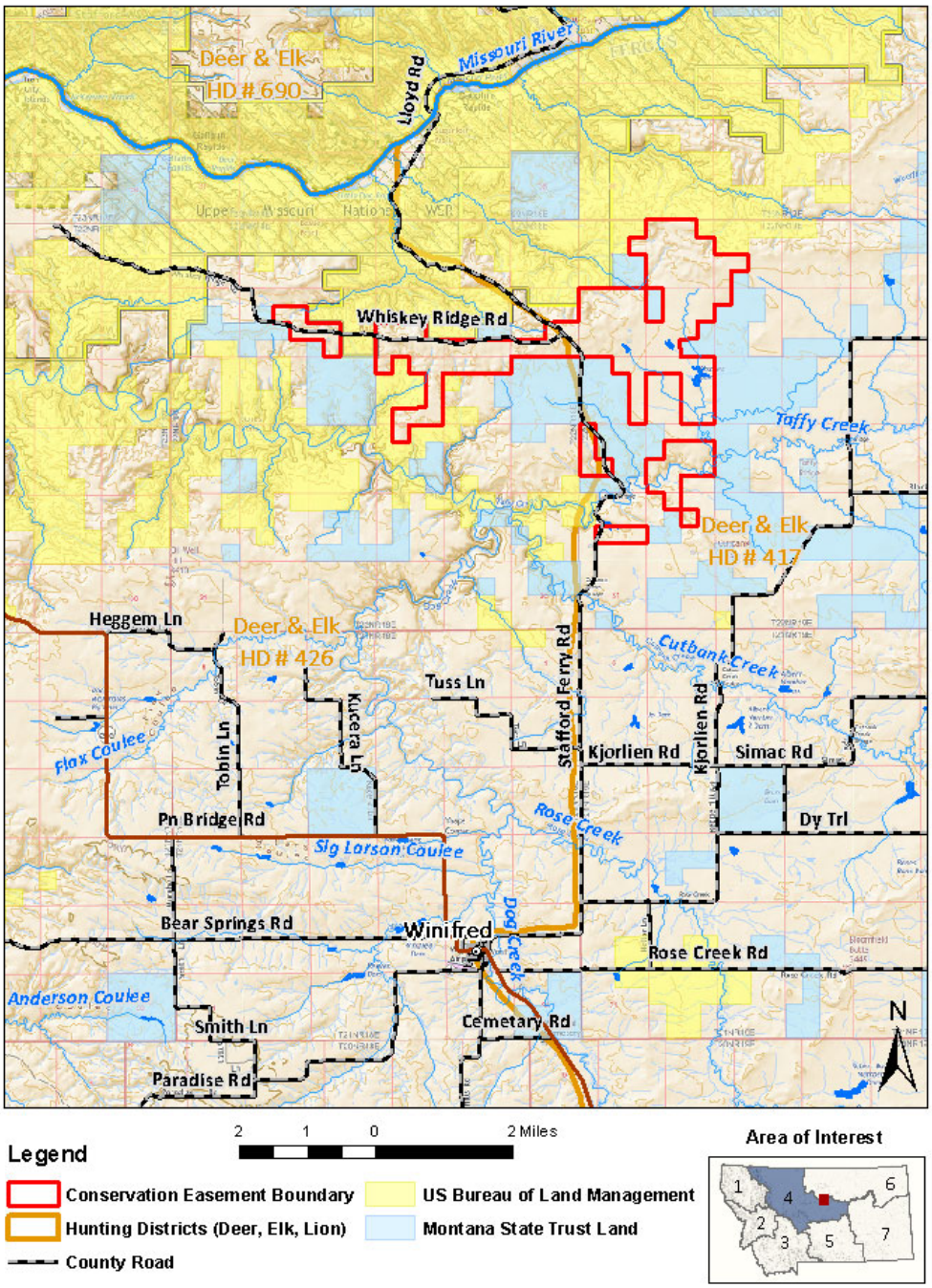Figure 1. Map and location of the proposed Whiskey Ridge CE relative to Winifred, MT.