Dayton Area Map

Fishing Access Sites (Point Locations)

Fishing Access Sites (Point Locations)

Highways

Highways

State Parks (Boundaries)

State Parks (Boundaries)

Printed from fwp.mt.gov
September 21, 2020

1:144,448

0 1.25 2.5 5 mi

0 2 4 8 km

This map was generated from the Montana Fish, Wildlife & Parks (FWP) internal FWP Mapper online mapping system. Data layers on this map may depict sensitive species level information. This map is not intended for distribution or use beyond work associated with FWP.

Some layers may not appear in the legend due to page size limitations.
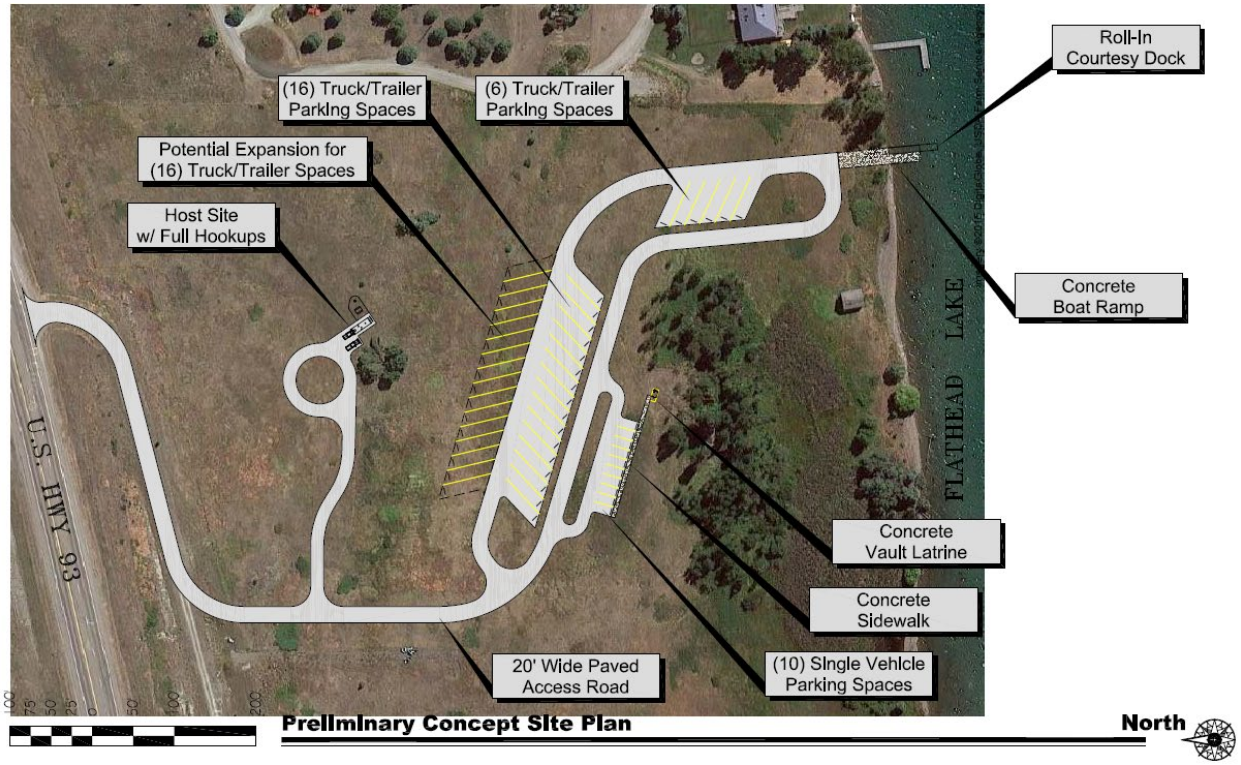
Montebello FAS Preliminary Concept Plan