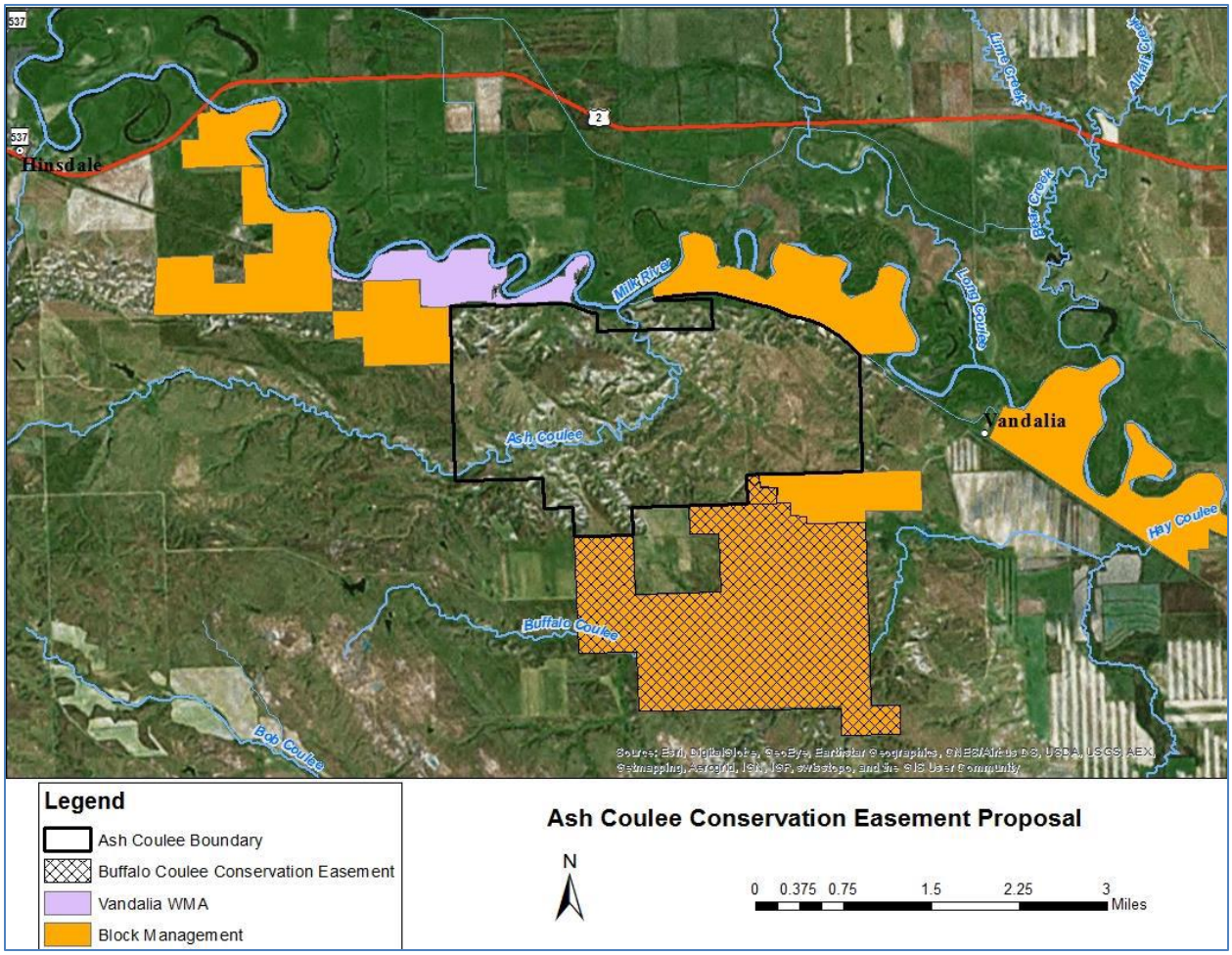

Figure 1. Proposed Ash Coulee Conservation Easement (black polygon) totaling approximately 3,400 acres, located 18 miles northwest of Glasgow in Valley County.