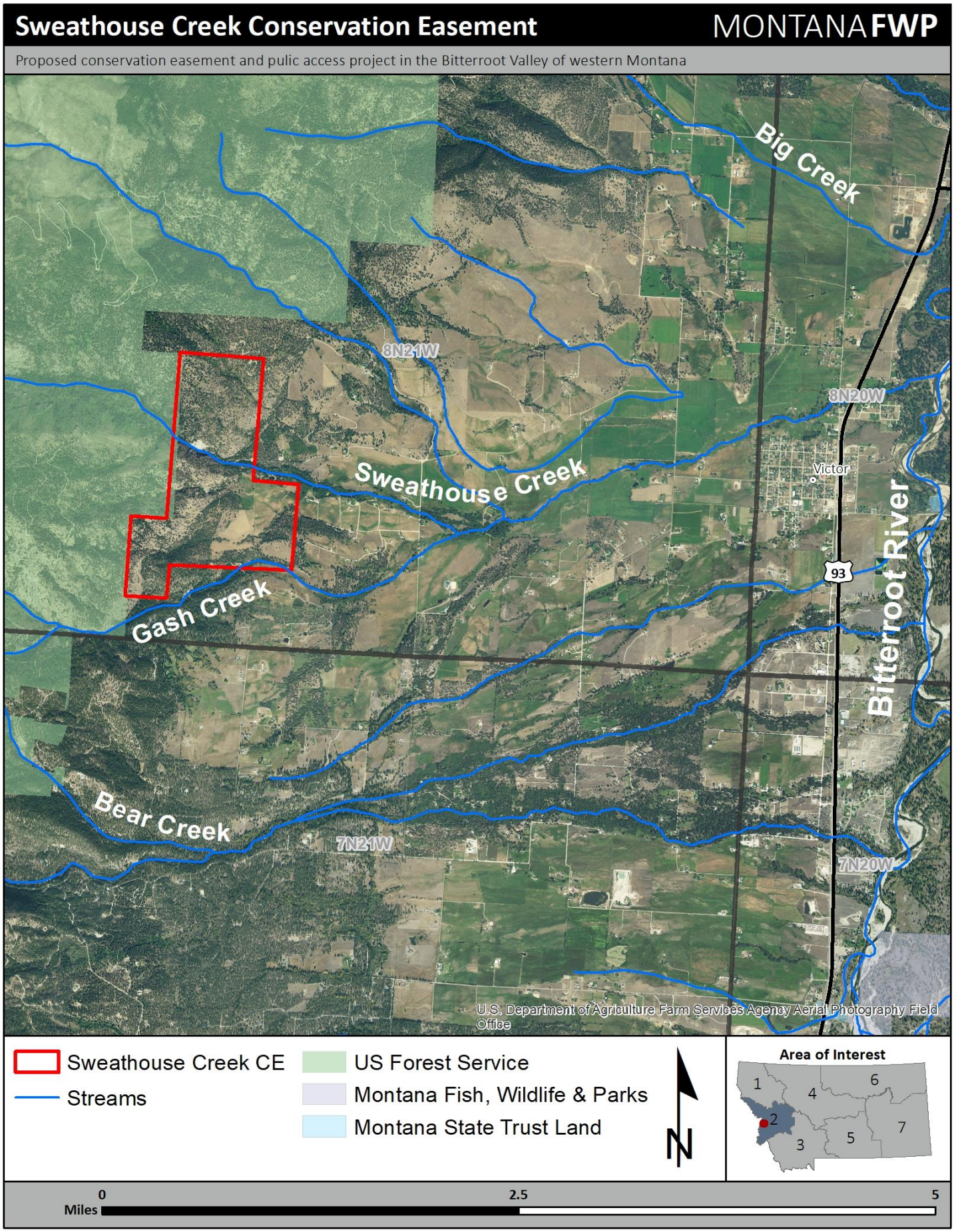


Figure 1. Vicinity map of proposed Sweathouse Creek Conservation Easement. All lands not shown as Bitterroot National Forest or state lands are private.