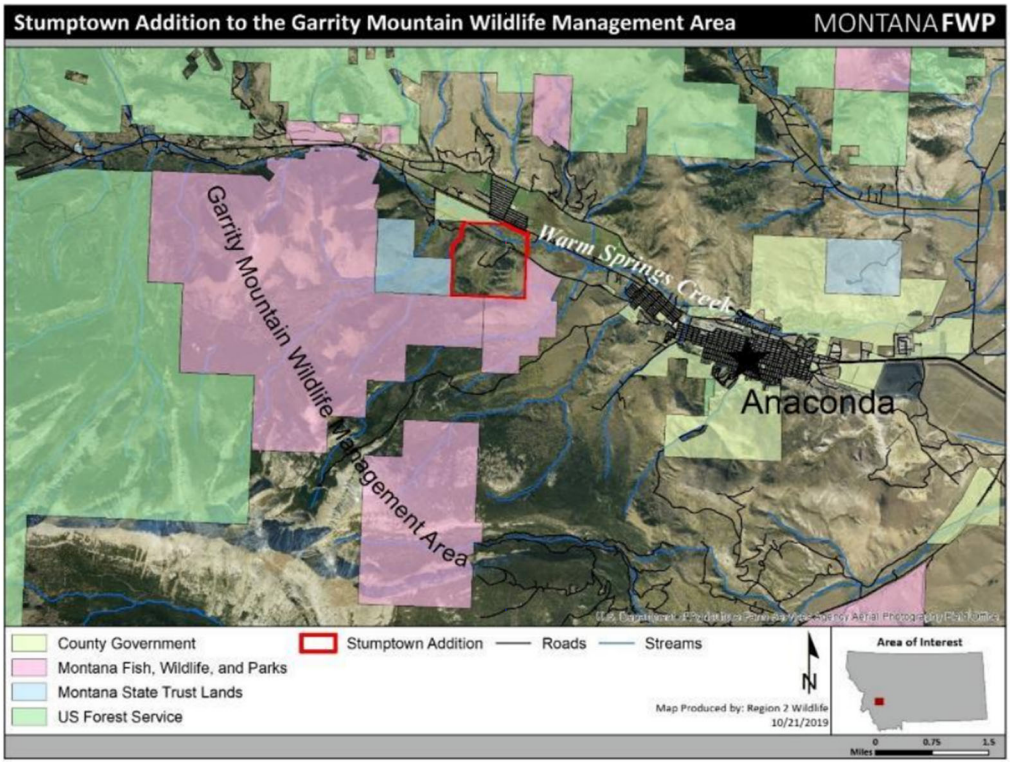

Figure 1. Location of Garrity Mountain Wildlife Management Area and the proposed Stumptown Addition, Deer Lodge County.

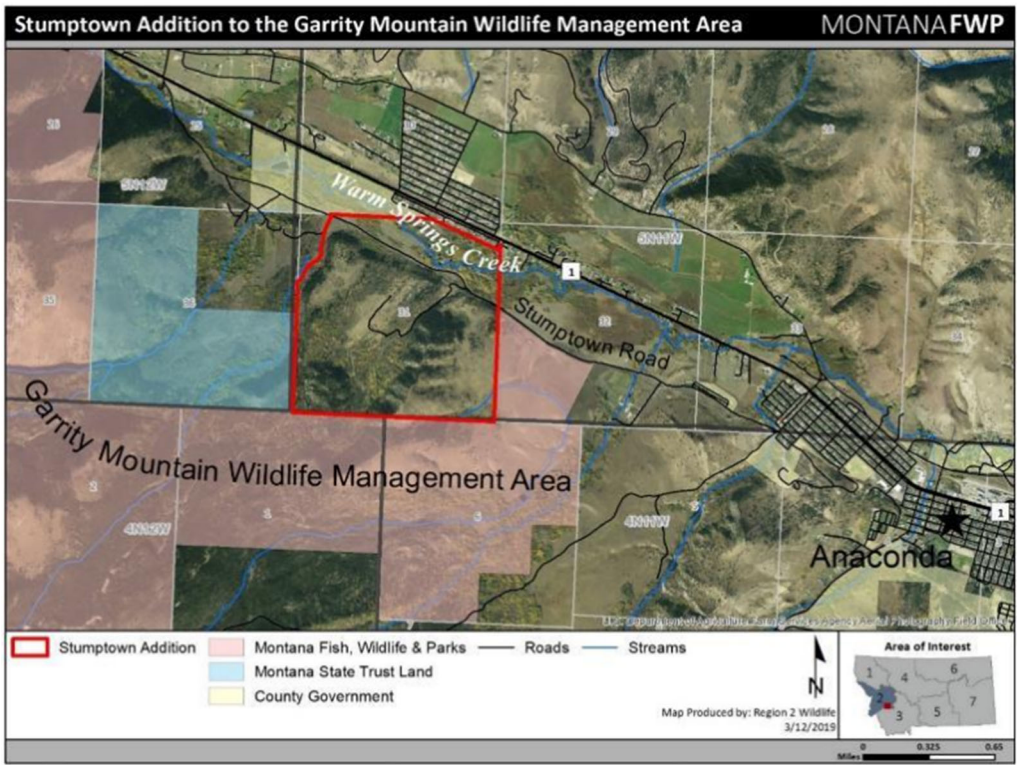

Figure 2. The proposed 600-acre Stumptown Addition to Garrity Mountain Wildlife Management Area.