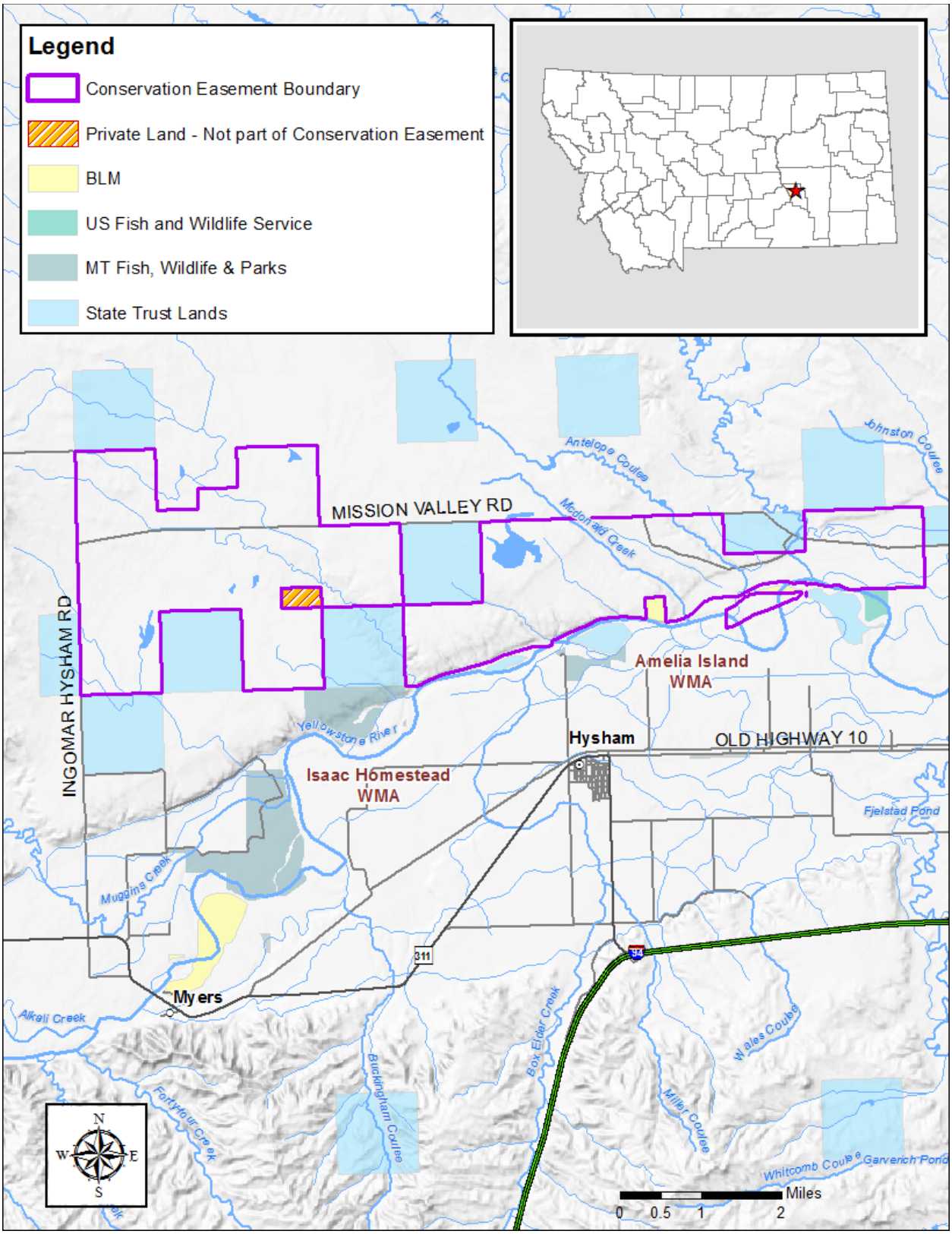

Figure 1. The proposed Antelope Coulee Conservation Easement, approximately 9,706 acres of deeded land in Treasure County.