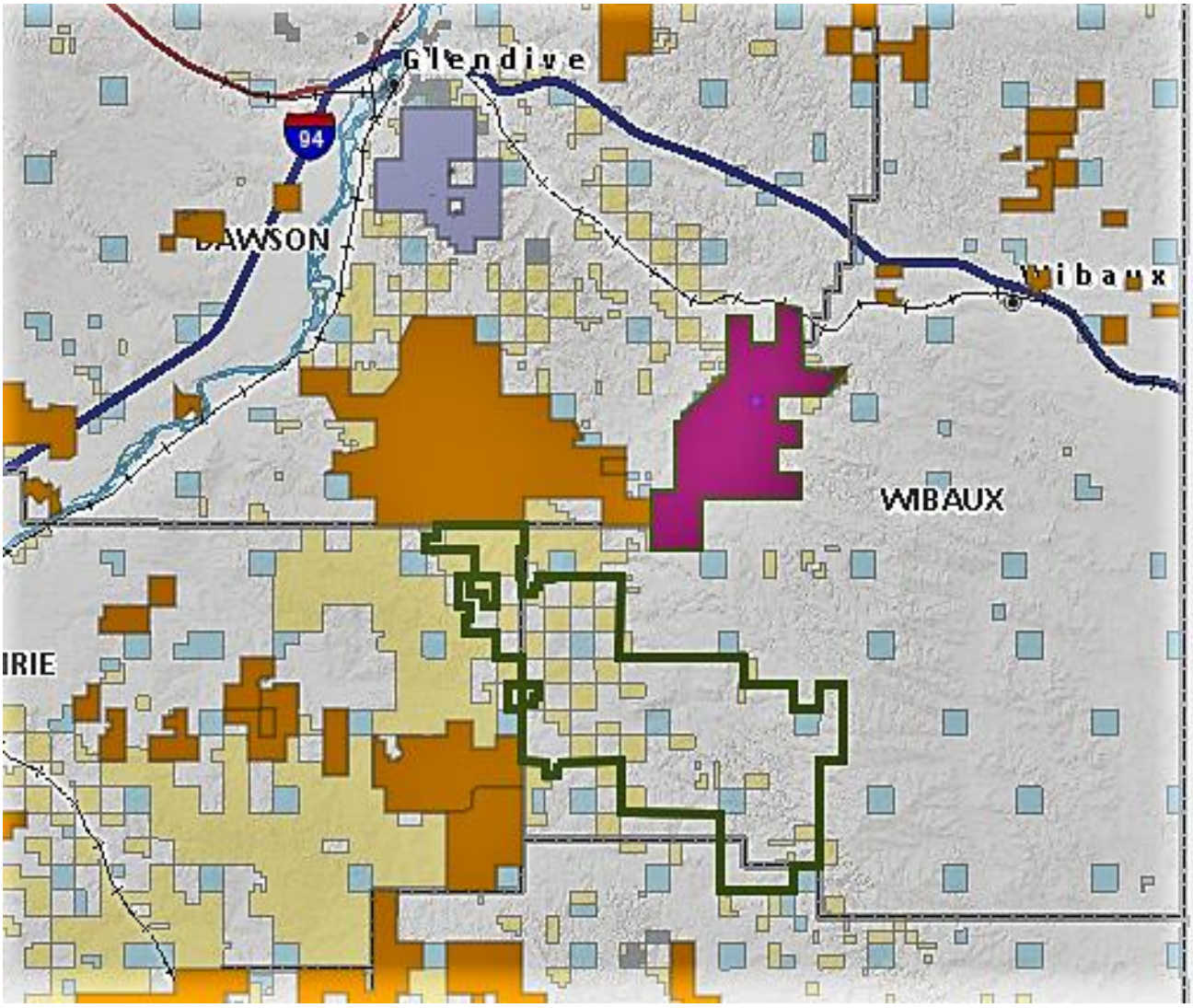

The proposed Lost in Time CE ***(dark green outline****) is located 20 miles SSE of Glendive & 20 miles SW of Wibaux, MT in close proximity to a number of Block Management Areas (brown fill) and SW of the Horse Creek Complex CE (purple fill). BLM land = yellow fill; state land = blue* ***fill.***

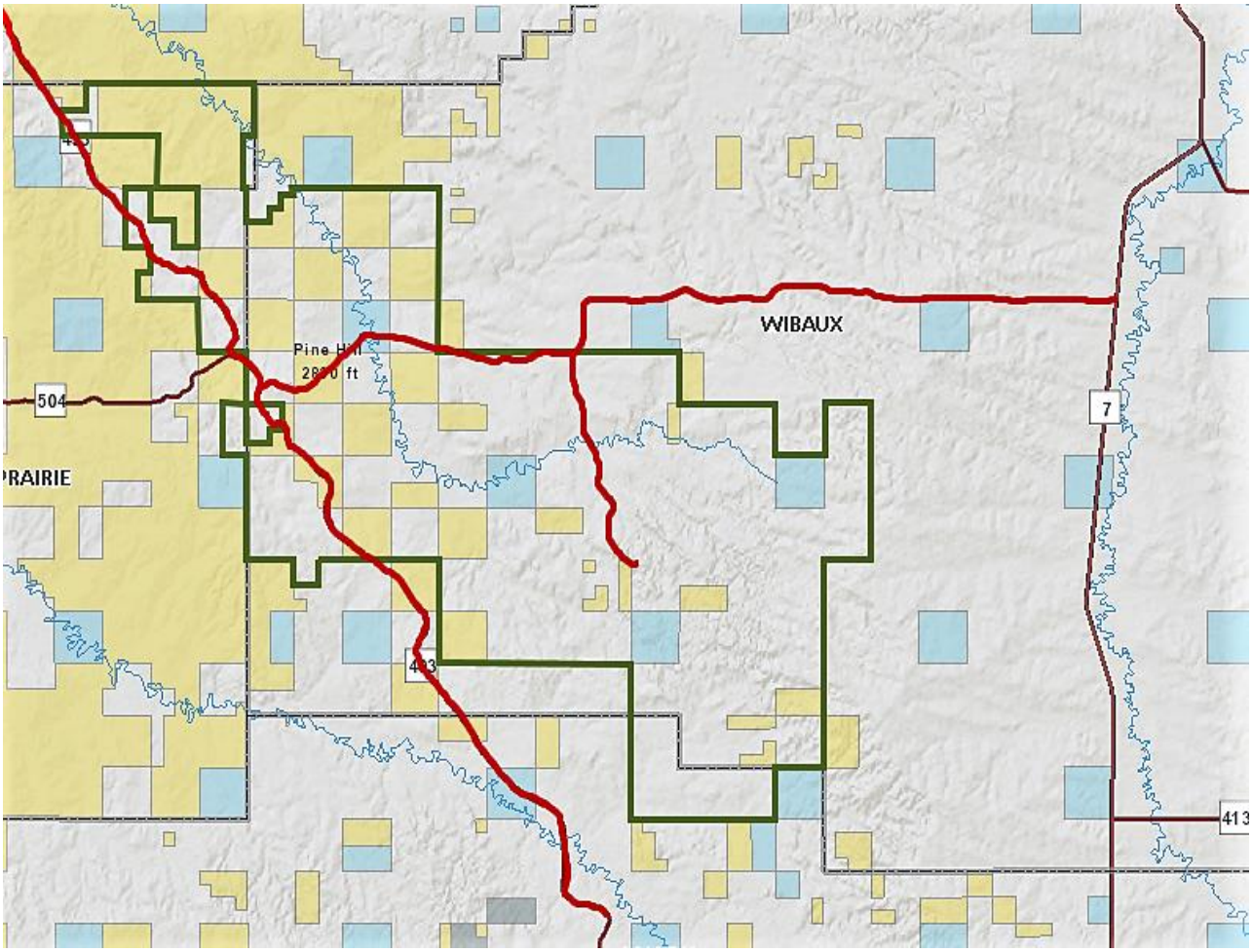

The Proposed lost in Time CE (green outline) is bisected by several county roads (red) . The western ½ is well accessed by roads and trails providing easy public access and contains the bulk of public lands. The eastern ½ is less roaded and is primarily private land.