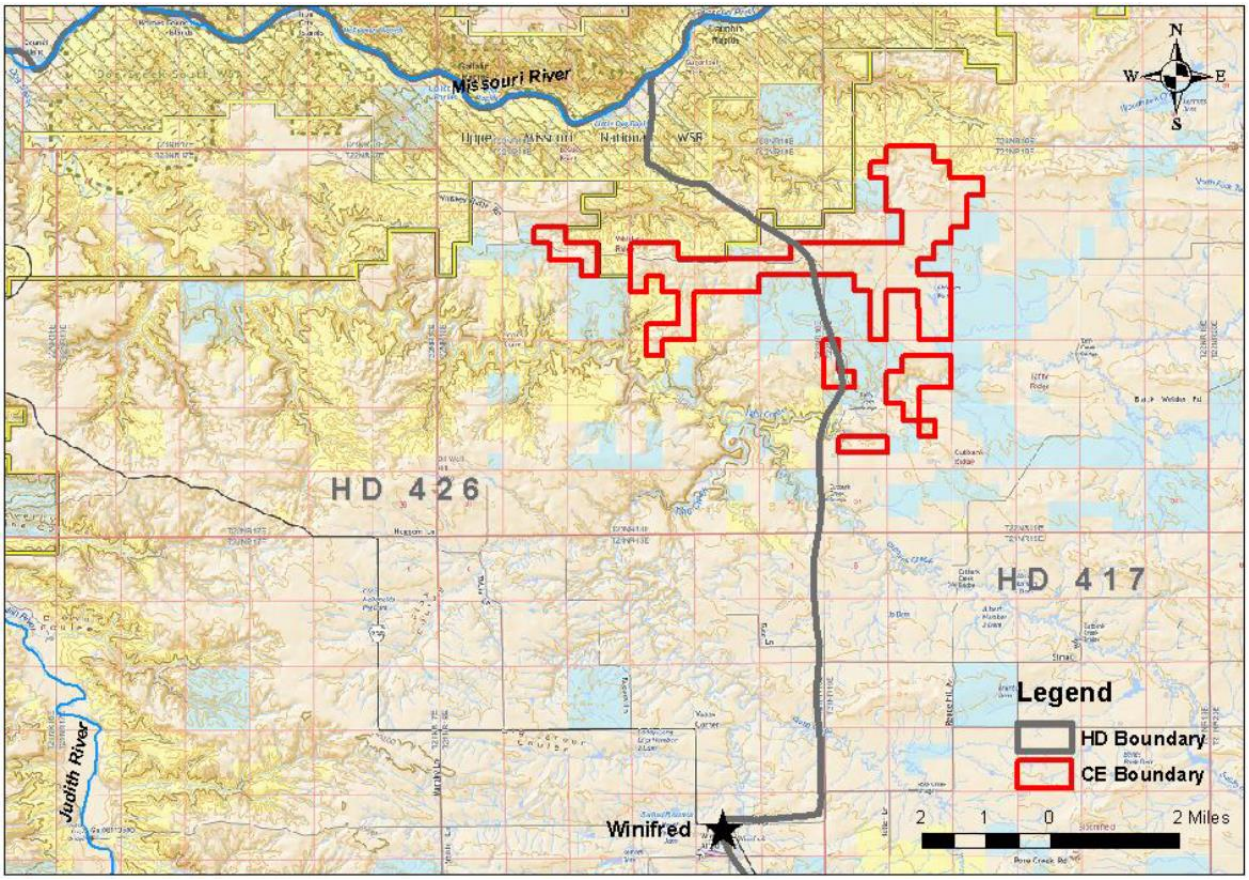

Figure 1. Location of the proposed 4,424-acre Whiskey Ridge Conservation Easement, Fergus County.