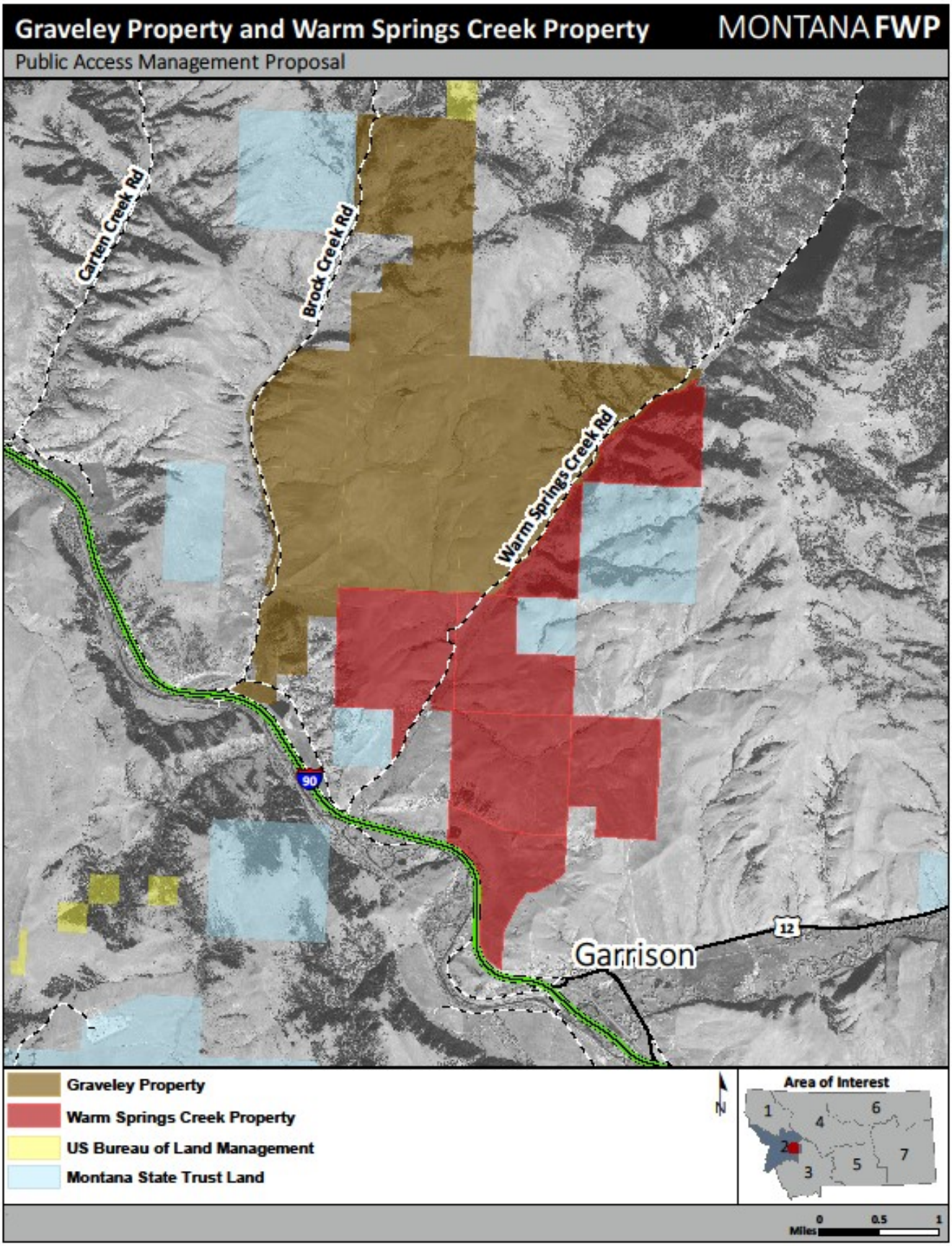

Figure. FWP proposes to accept assignment (delegation) in perpetuity of the "right of public hunting access" components of the Graveley Ranch and Warm Springs Creek conservation easements (to be held by Five Valleys Land Trust). All lands not defined in the map inset are private lands.