Area Map

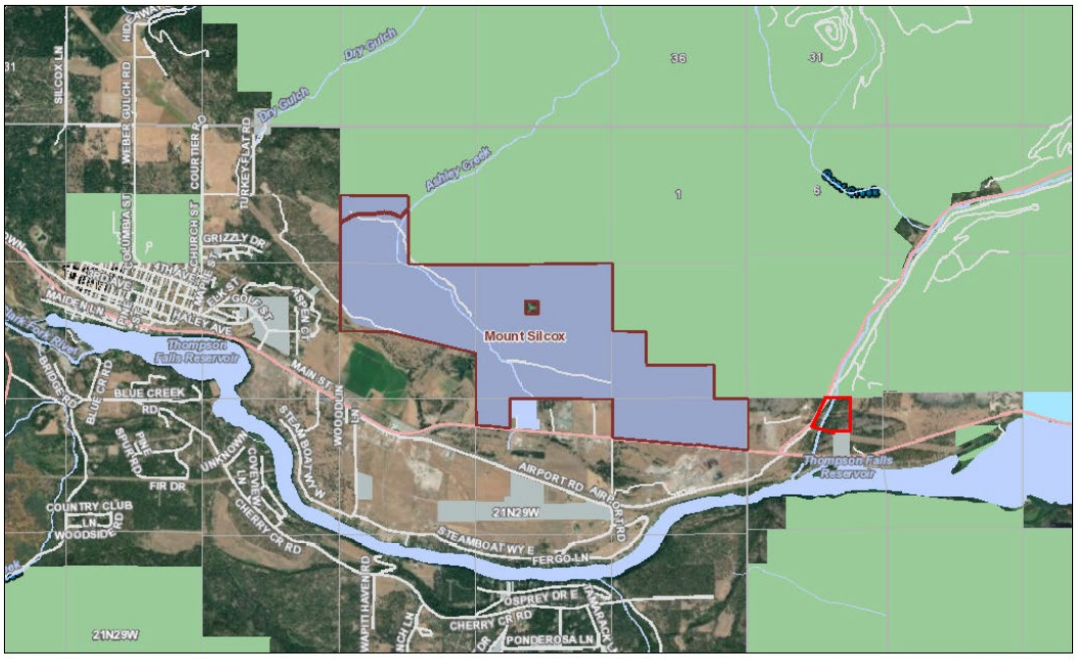

Wildlife Management Areas (Boundaries)

- Wildlife Management Areas (Boundaries)

Public Land Ownership

- BLM
- National Park Service
- Other Federal Lands
- US Fish and Wildlife Service
- US Forest Service
- MT Fish, Wildlife & Parks
- State Trust Lands
- Other State Lands
- Local Government

Some layers may not appear in the legend due to page size limitations.

Printed from fwp.mt.gov
April 26, 2019

1:72,224

0 0.5 1 2 mi

0 1 2 4 km

This map was generated from the Montana Fish, Wildlife & Parks (FWP) internal FWP Mapper online mapping system. Data layers on this map may depict sensitive species level information. This map is not intended for distribution or use beyond work associated with FWP.

Close Up Map

Cadastral Labels

Cadastral Labels

Cadastral Parcels

Cadastral Parcels

Public Land Ownership

- BLM
- National Park Service
- Other Federal Lands
- US Fish and Wildlife Service
- US Forest Service
- MT Fish, Wildlife & Parks
- State Trust Lands
- Other State Lands
- Local Government

Printed from fwp.mt.gov
April 26, 2019

1:4,514

0 0.0375 0.075 0.15 mi

0 0.05 0.1 0.2 km

This map was generated from the Montana Fish, Wildlife & Parks (FWP) internal FWP Mapper online mapping system. Data layers on this map may depict sensitive species level information. This map is not intended for distribution or use beyond work associated with FWP.

ome layers may not appear in the legend due to page size limitations