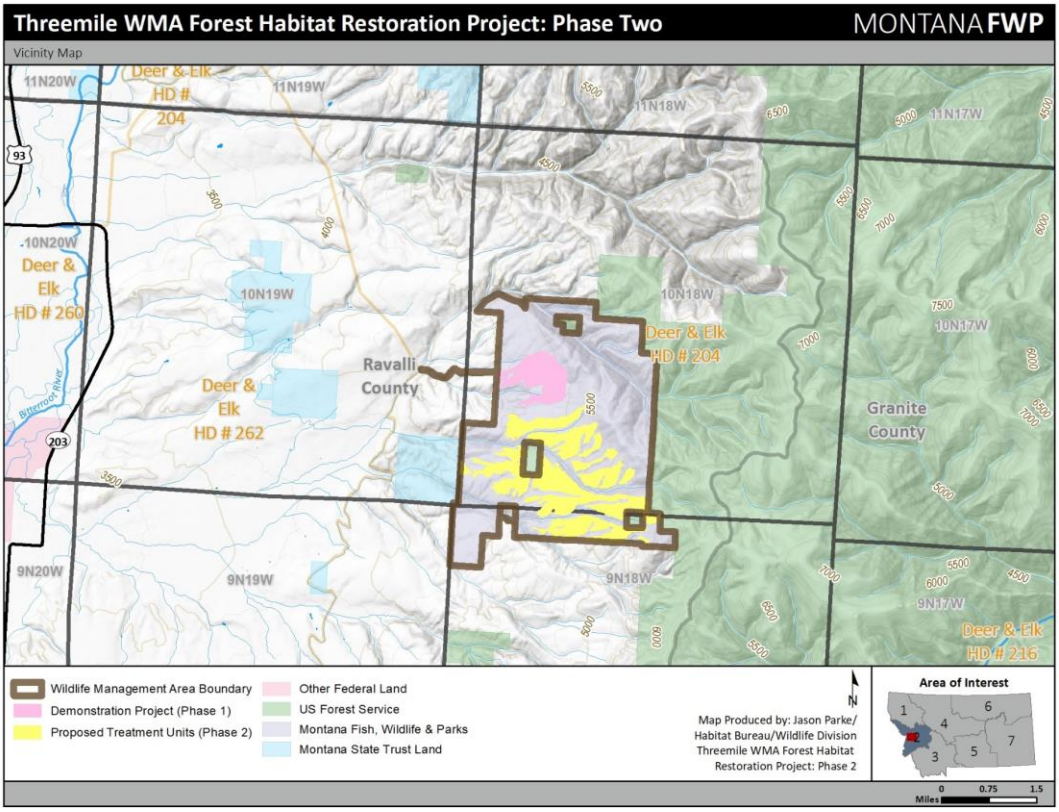

Figure 1. Location of Threemile WMA, 8 miles east, northeast of Stevensville, Ravalli County.

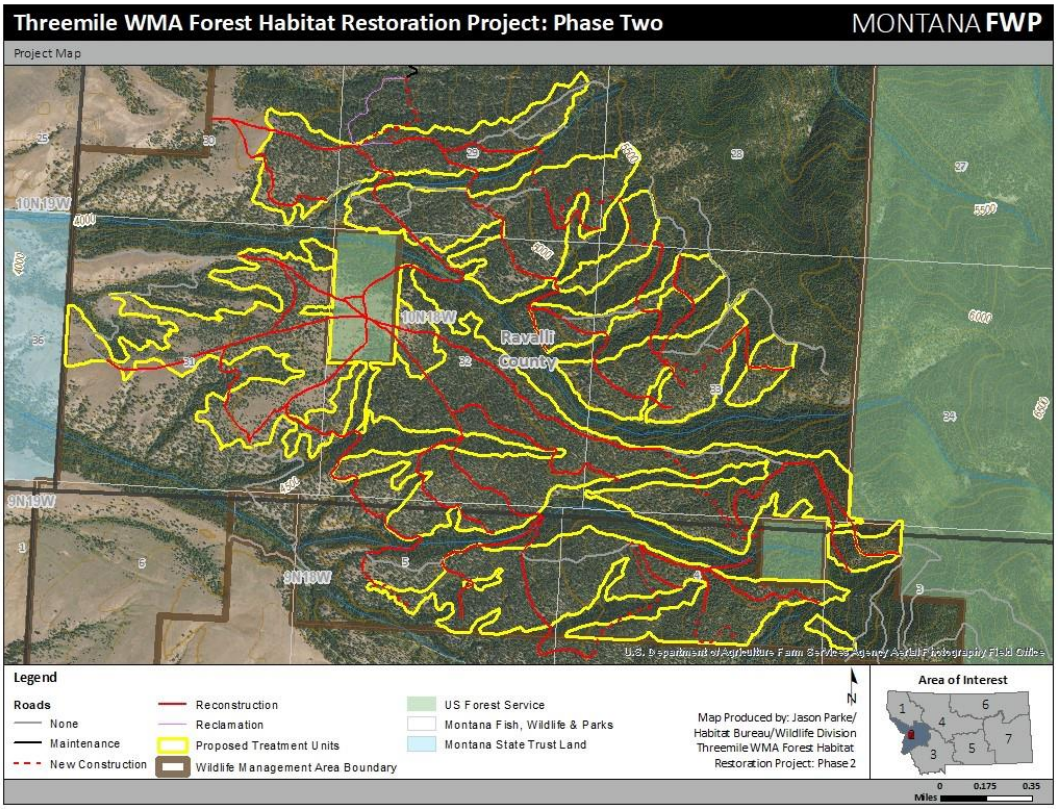

Figure 2. Layout of forest treatment units, Threemile Wildlife Management Area.