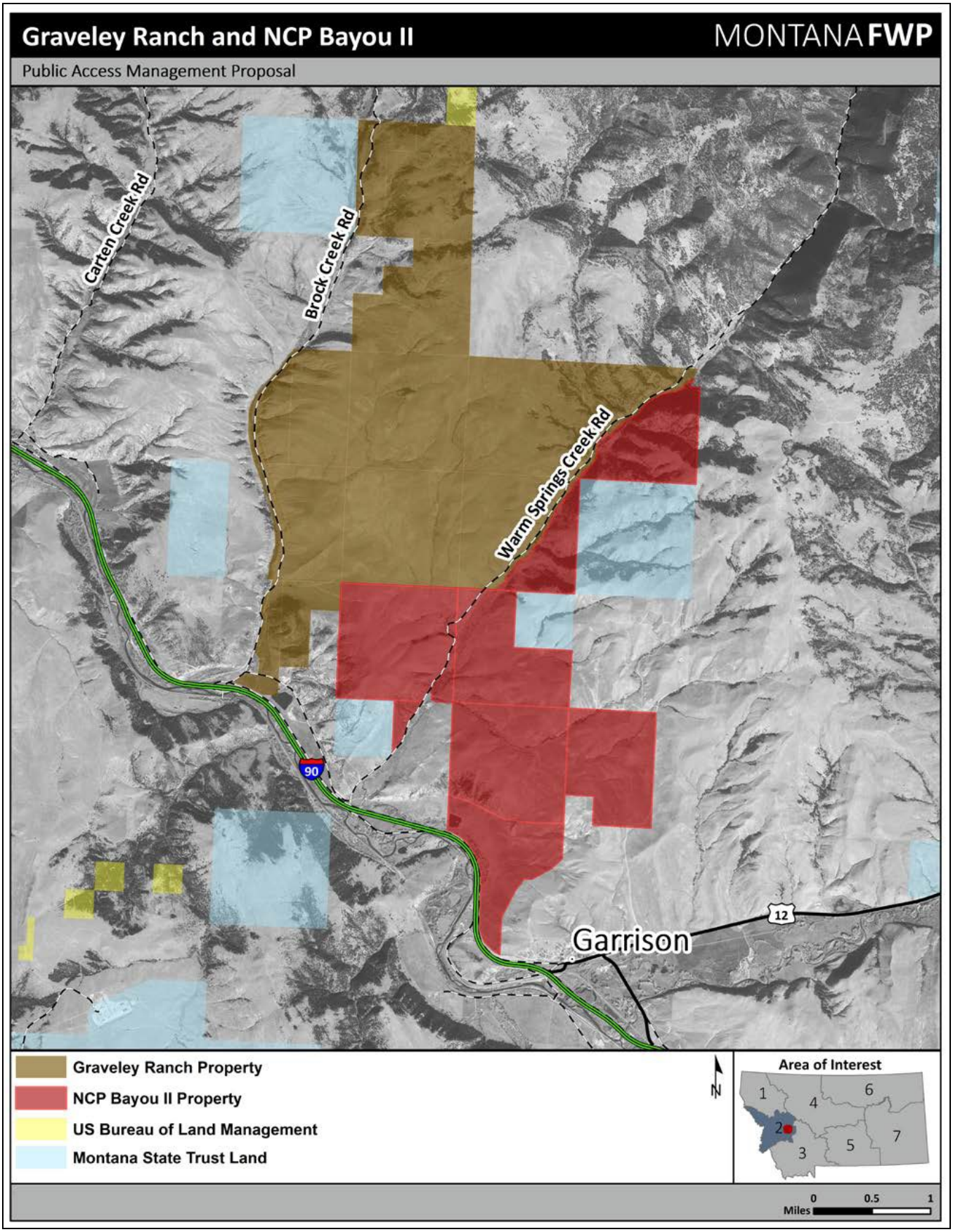

Figure. FWP proposes to accept assignment (delegation) in perpetuity of the "right of public hunting access" components of the Graveley Ranch and NCP Bayou II conservation easements (to be held by Five Valleys Land Trust). All land not delineated as US BLM or MT State Trust Land is private land.