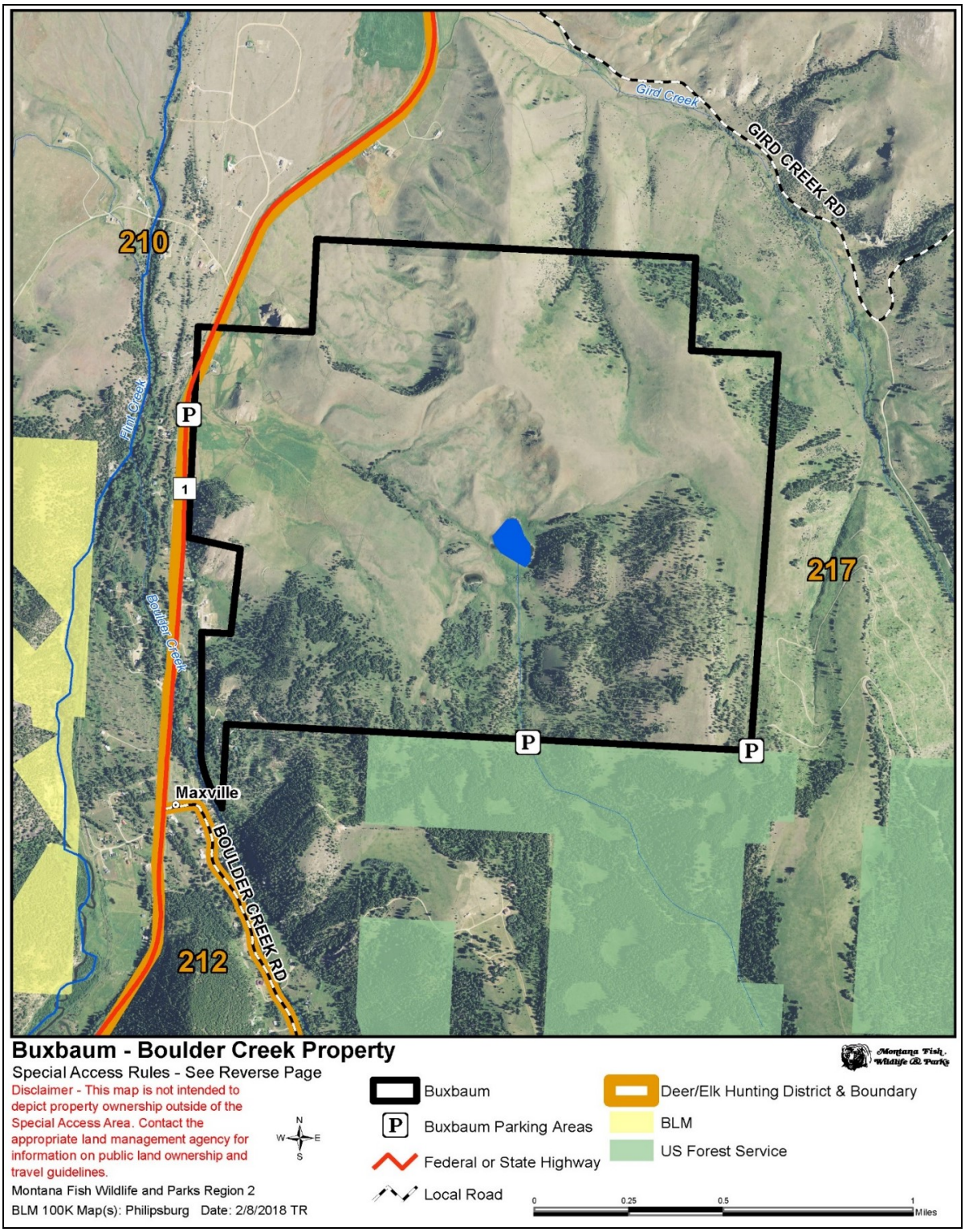

Figure. Draft map for proposed public hunting access area to be managed by FWP on the proposed Buxbaum-Boulder Creek Ranch conservation easement (to be held by Five Valleys Land Trust). Parking area locations are preliminary, and all land not delineated as BLM or US Forest Service is private land.