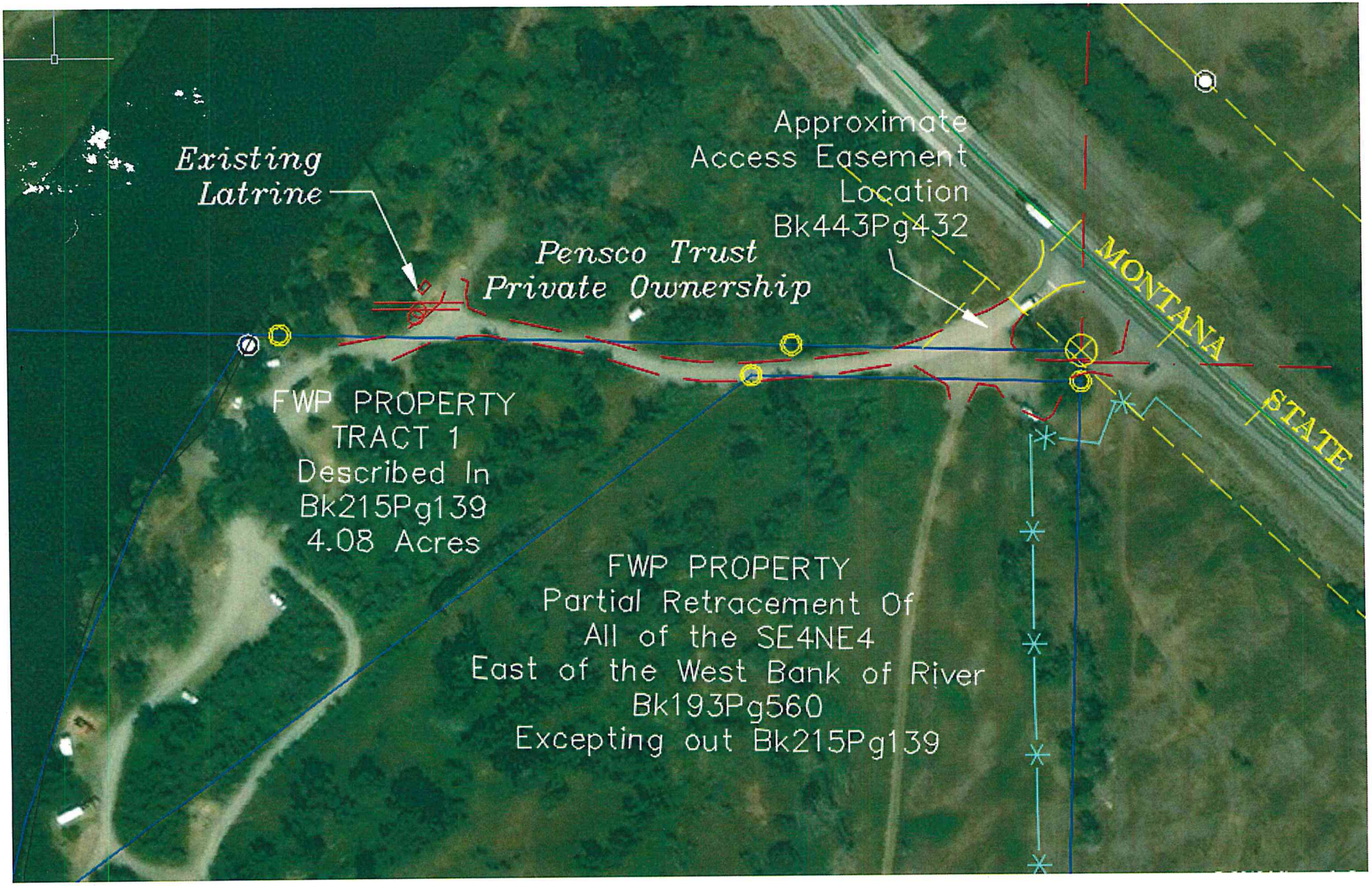
Existing
Latrine
Approximate
Access Easement
Location
Bk443Pg432
Pensco Trust
Private Ownership
MONTANA
STATE
FWP PROPERTY
TRACT 1
Described In
Bk215Pg139
4.08 Acres
FWP PROPERTY
Partial Retracement Of
All of the SE4NE4
East of the West Bank of River
Bk193Pg560
Excepting out Bk215Pg139