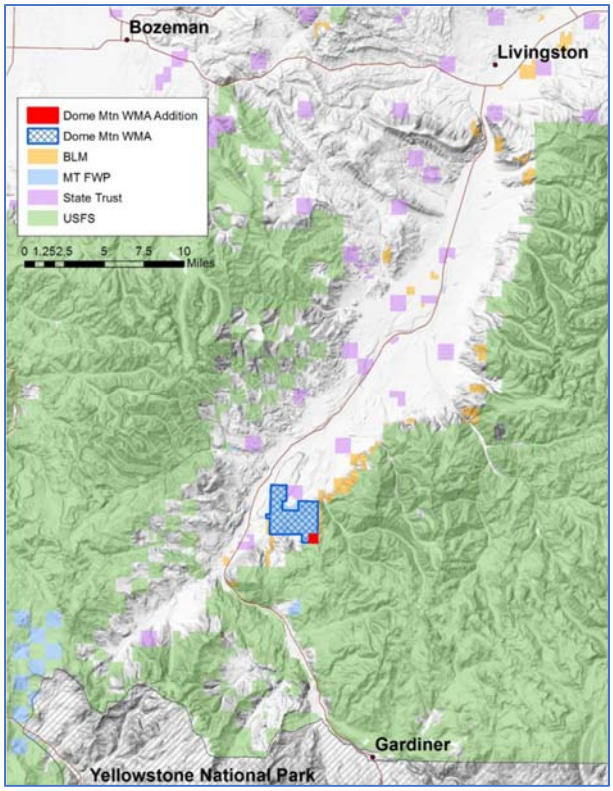

Figure 1. Location of Dome Mountain Wildlife Management Area, Park County.

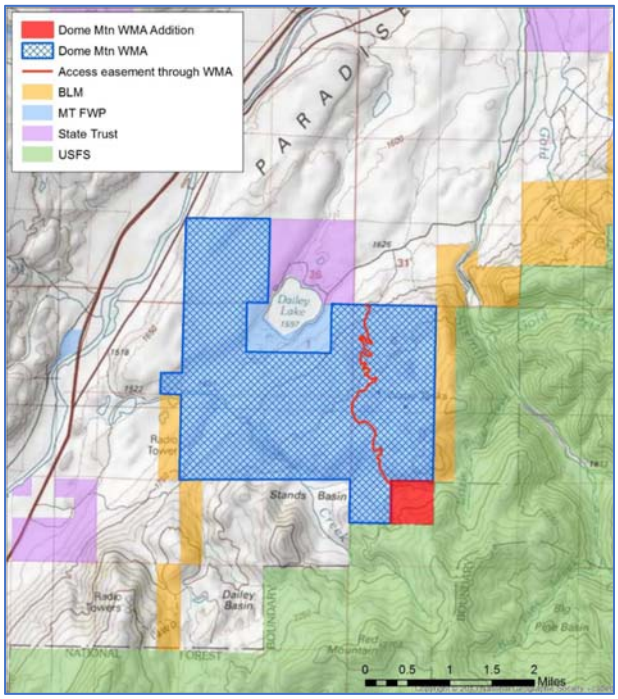

Figure 2. The proposed 161-acre addition to the Dome Mountain Wildlife Management Area, including the access easement associated with the inholding.