Proposed River & Floodplain Closure
Clark Fork River

DEQ
Montana Department of Environmental Quality

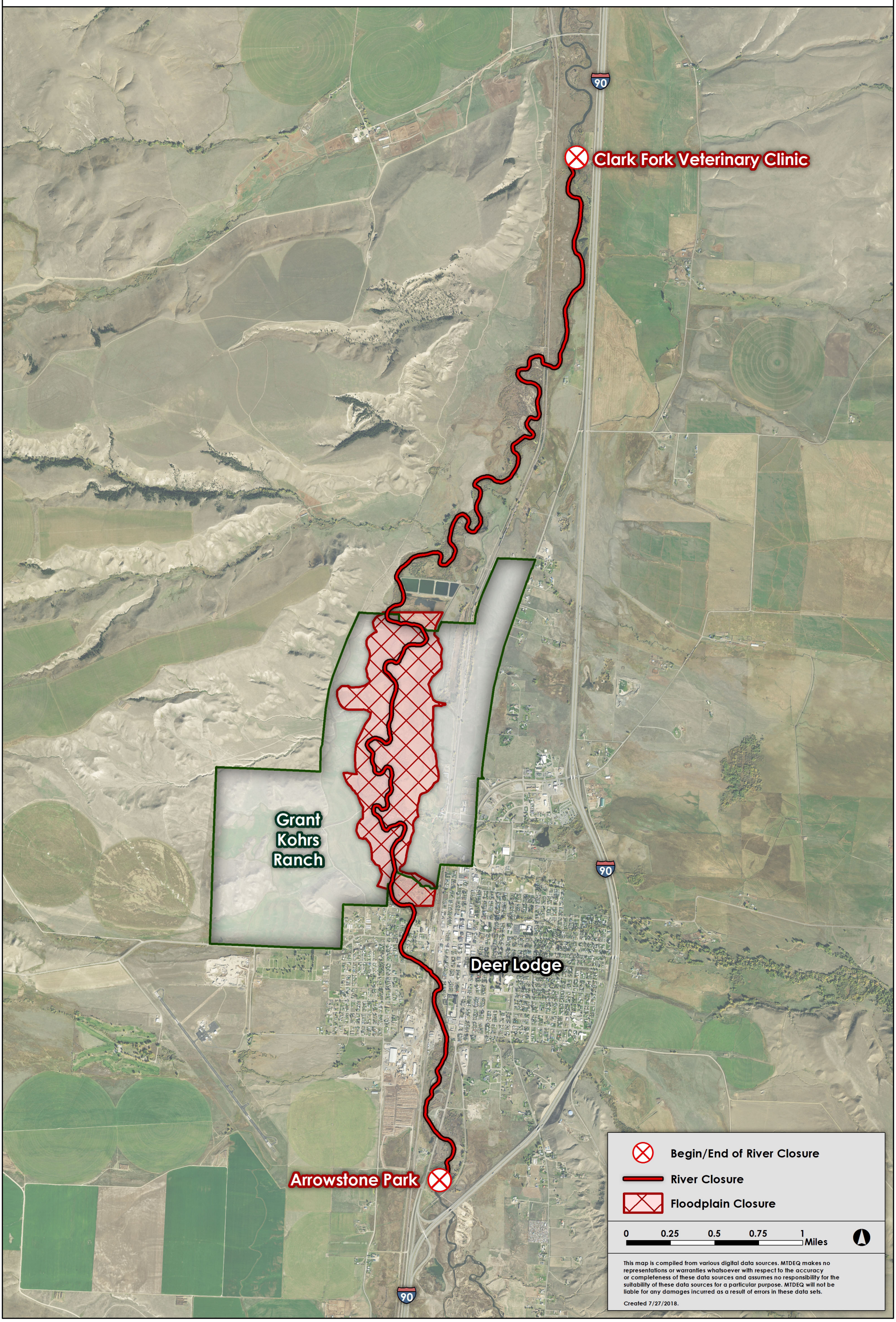

This map is compiled from various digital data sources. MTDEQ makes no representations or warranties whatsoever with respect to the accuracy or completeness of these data sources and assumes no responsibility for the suitability of these data sources for a particular purpose. MTDEQ will not be liable for any damages incurred as a result of errors in these data sets.

Created 7/27/2018.