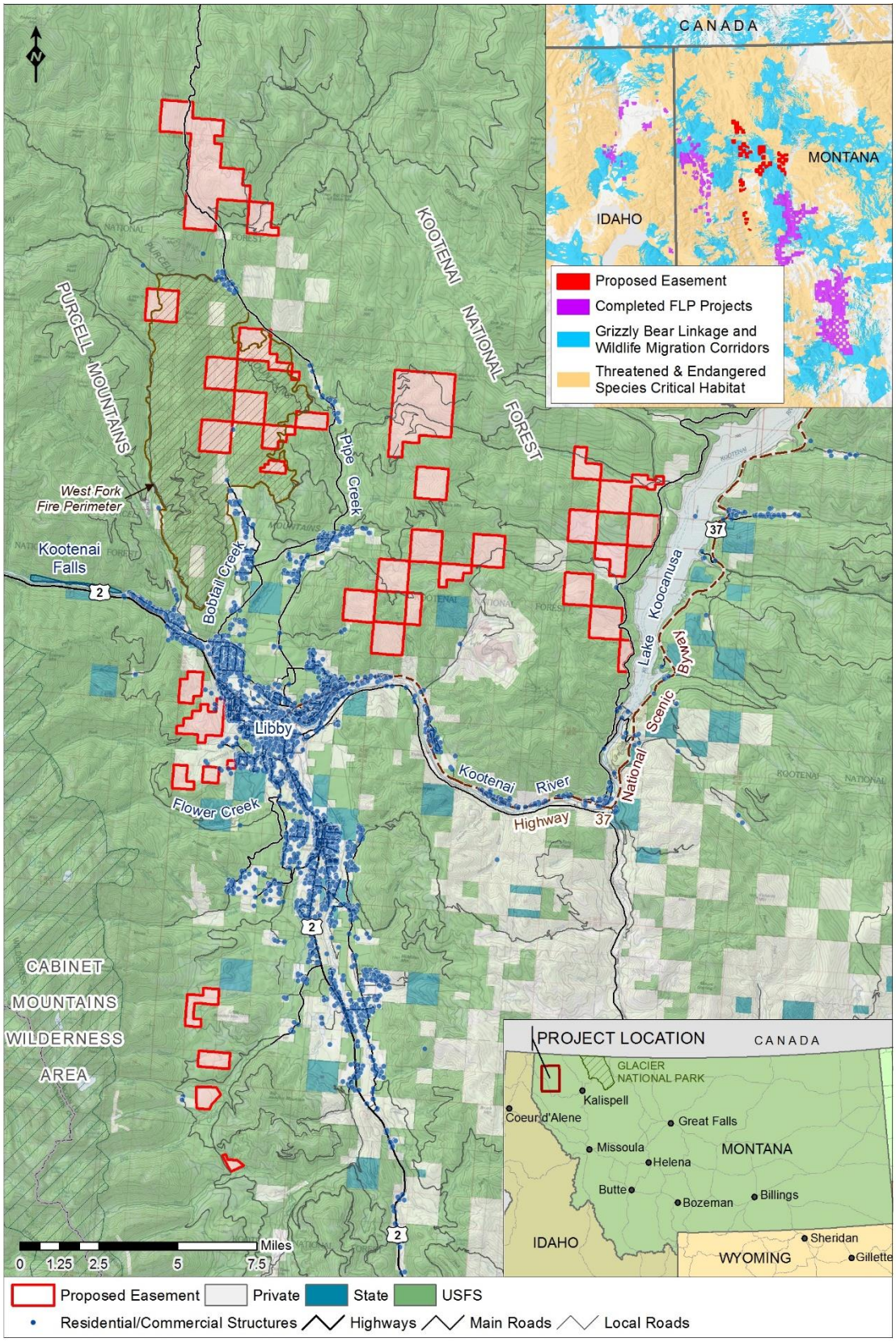

Figure 1. Location of the Kootenai Forestlands Conservation Easement proposal involving approximately 22,275 acres, Lincoln County.