Hunters using archery equipment, see page 17 for licensing requirements.

Antelope Hunting Districts

Map DOES NOT reflect tentative boundary changes

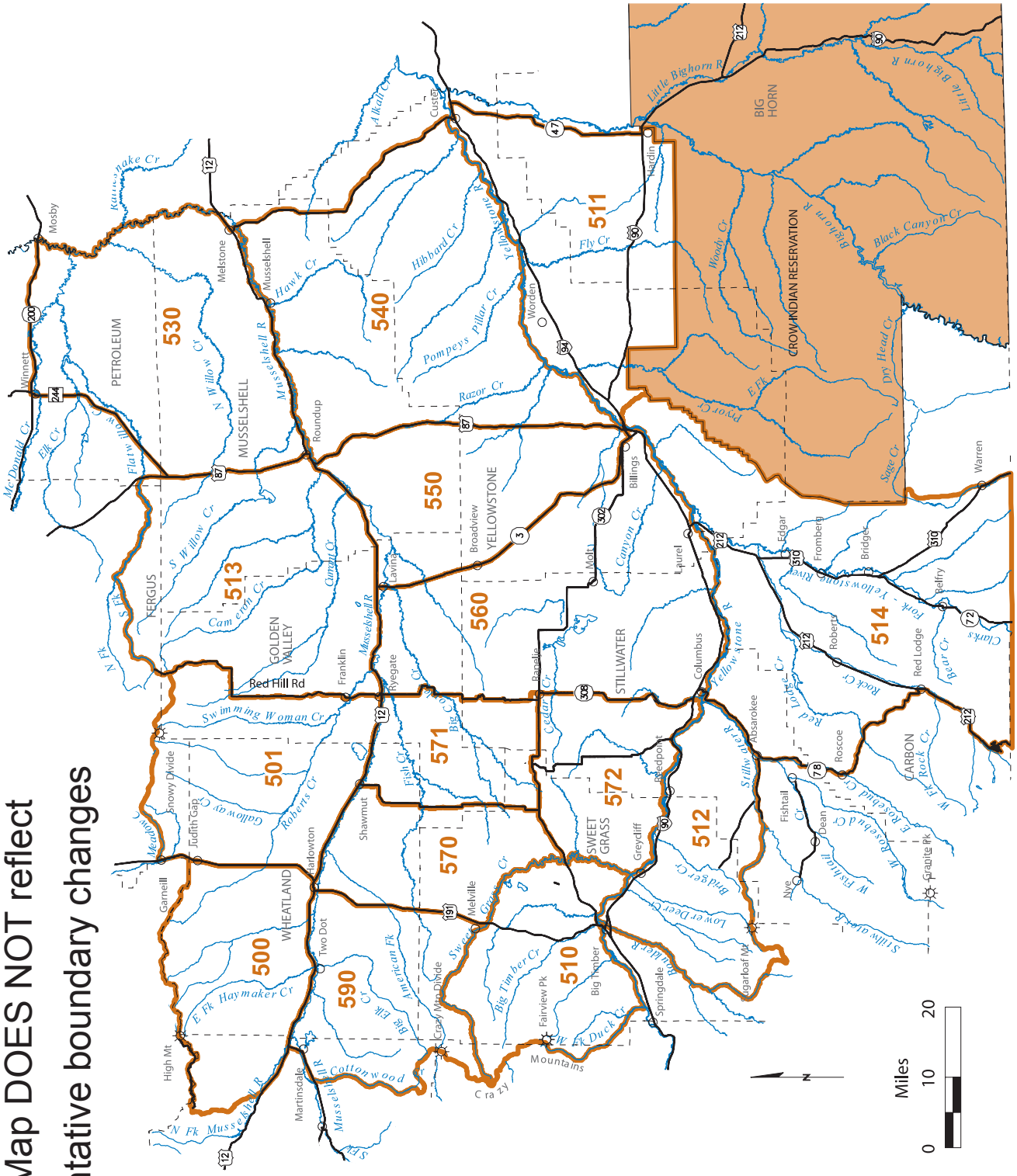

Circled numbers indicate districts with boundaries that may be difficult to locate on this reference map. (999)

Map only intended as a guide - please refer to the legal descriptions in this document for actual boundaries

CLOSED TO HUNTING FOR BIG GAME