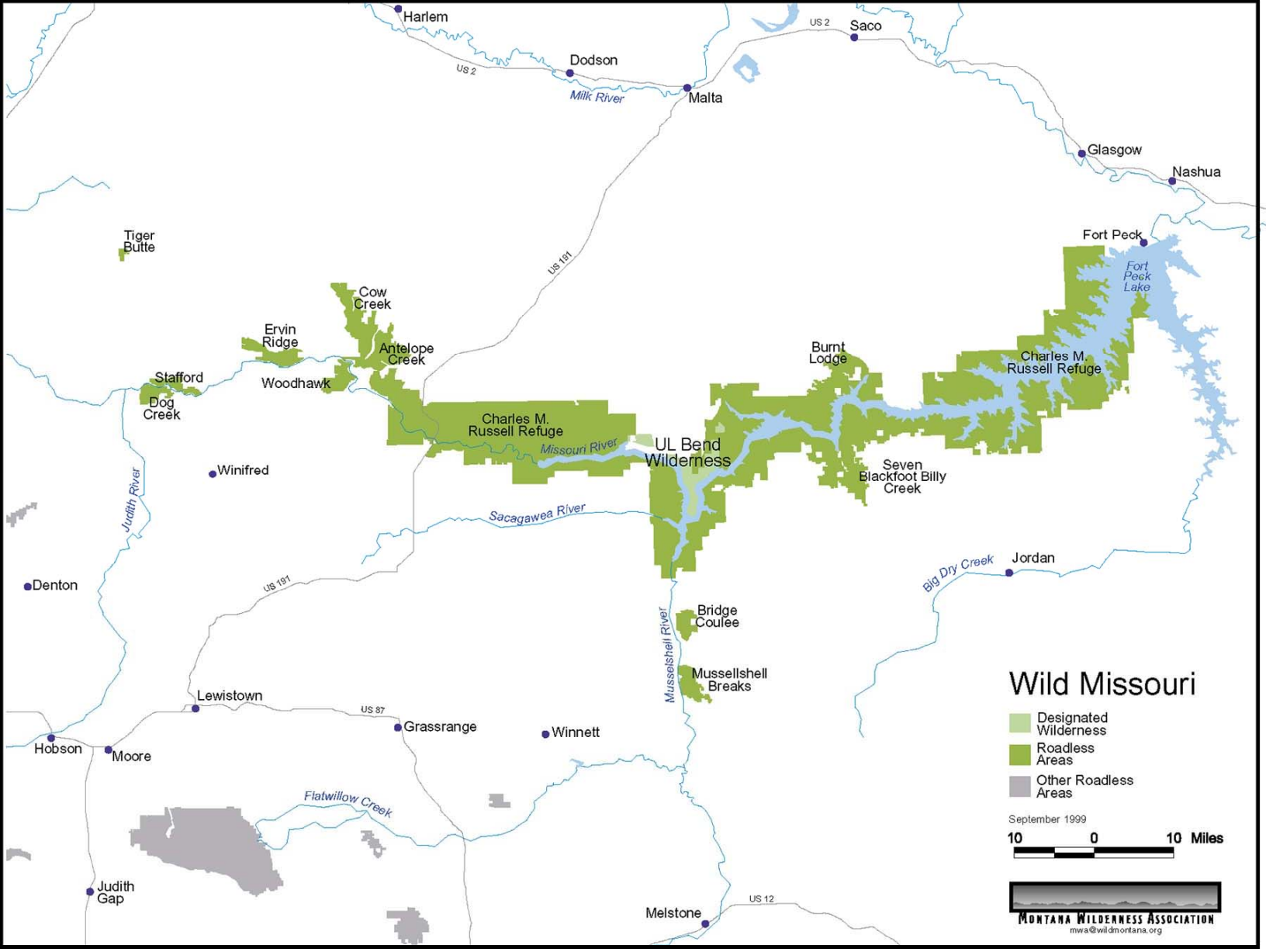
Wild Missouri
Designated Wilderness
Roadless Areas
Other Roadless Areas
September 1999
10 0 10 Miles
Montana Wilderness Association
mwa@wildmontana.org
Harlem
Dodson
Malta
Saco
Glasgow
Nashua
Fort Peck
Fort Peck Lake
Milk River
US 2
US 191
US 87
US 12
Tiger Butte
Cow Creek
Ervin Ridge
Antelope Creek
Stafford
Woodhawk
Dog Creek
Charles M. Russell Refuge
Missouri River
UL Bend Wilderness
Burnt Lodge
Charles M. Russell Refuge
Seven Blackfoot Billy Creek
Winifred
Judith River
Sacagawea River
Big Dry Creek
Jordan
Denton
Bridge Coulee
Musselshell River
Mussellshell Breaks
Lewistown
Grassrange
Winnett
Hobson
Moore
Flatwillow Creek
Judith Gap
Melstone