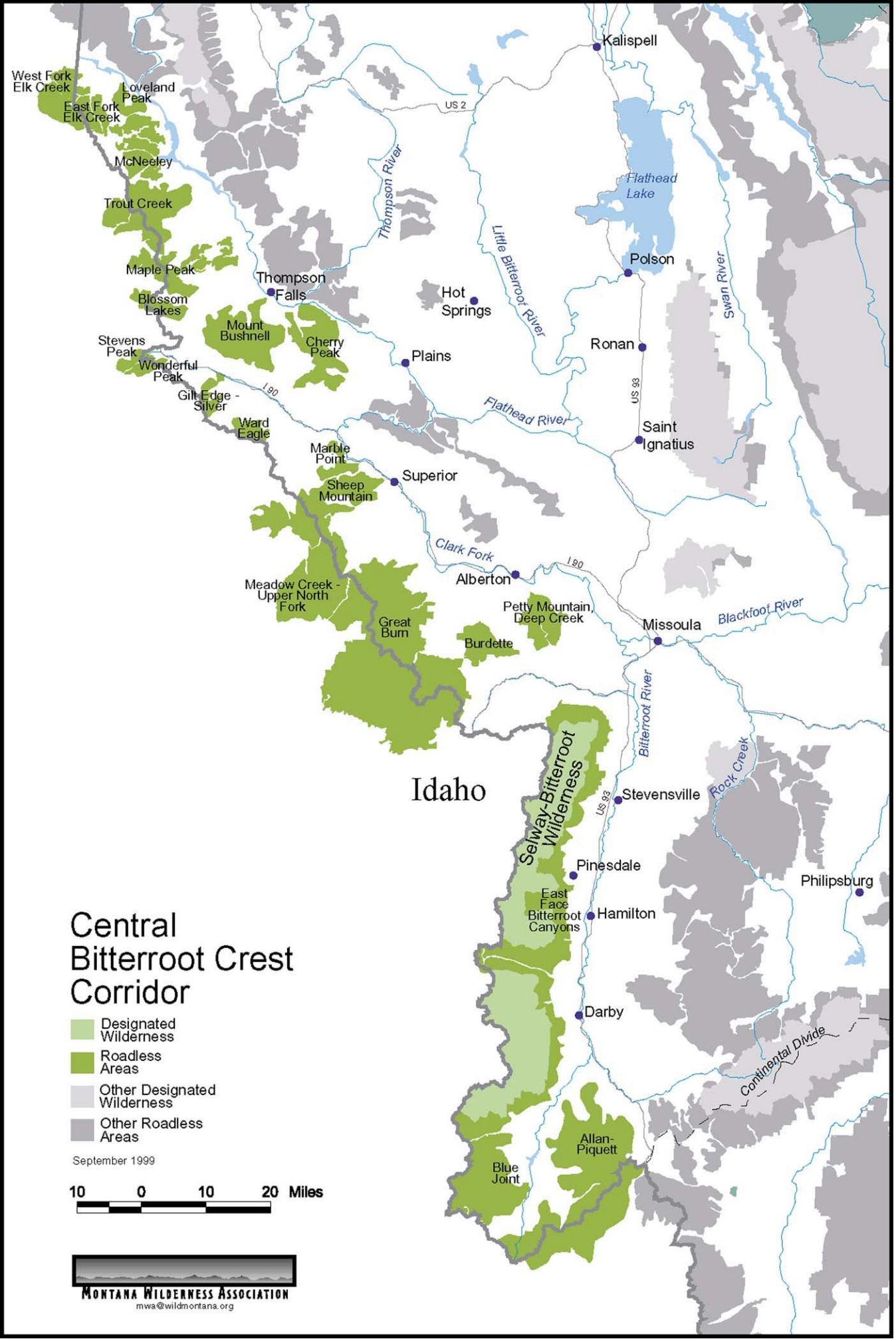
Central
Bitterroot Crest
Corridor
Designated Wilderness
Roadless Areas
Other Designated Wilderness
Other Roadless Areas
September 1999
10 0 10 20 Miles
Montana Wilderness Association
mwa@wildmontana.org
Kalispell
West Fork Elk Creek
Loveland Peak
East Fork Elk Creek
McNeeley
Trout Creek
Maple Peak
Blossom Lakes
Thompson Falls
Mount Bushnell
Cherry Peak
Stevens Peak
Wonderful Peak
Gilt Edge - Silver
Ward Eagle
Marble Point
Sheep Mountain
Meadow Creek - Upper North Fork
Great Burn
Burdette
Petty Mountain, Deep Creek
Superior
Alberton
Missoula
Stevensville
Pinesdale
East Face Bitterroot Canyons
Hamilton
Darby
Philipsburg
Polson
Ronan
Saint Ignatius
Hot Springs
Plains
Flathead Lake
Thompson River
Little Bitterroot River
Swan River
Flathead River
Clark Fork
Blackfoot River
Bitterroot River
Rock Creek
Continental Divide
Selway-Bitterroot Wilderness
Allan-Piquett
Blue Joint
Idaho
US 2
US 93
I 90