

Fish Creek Management

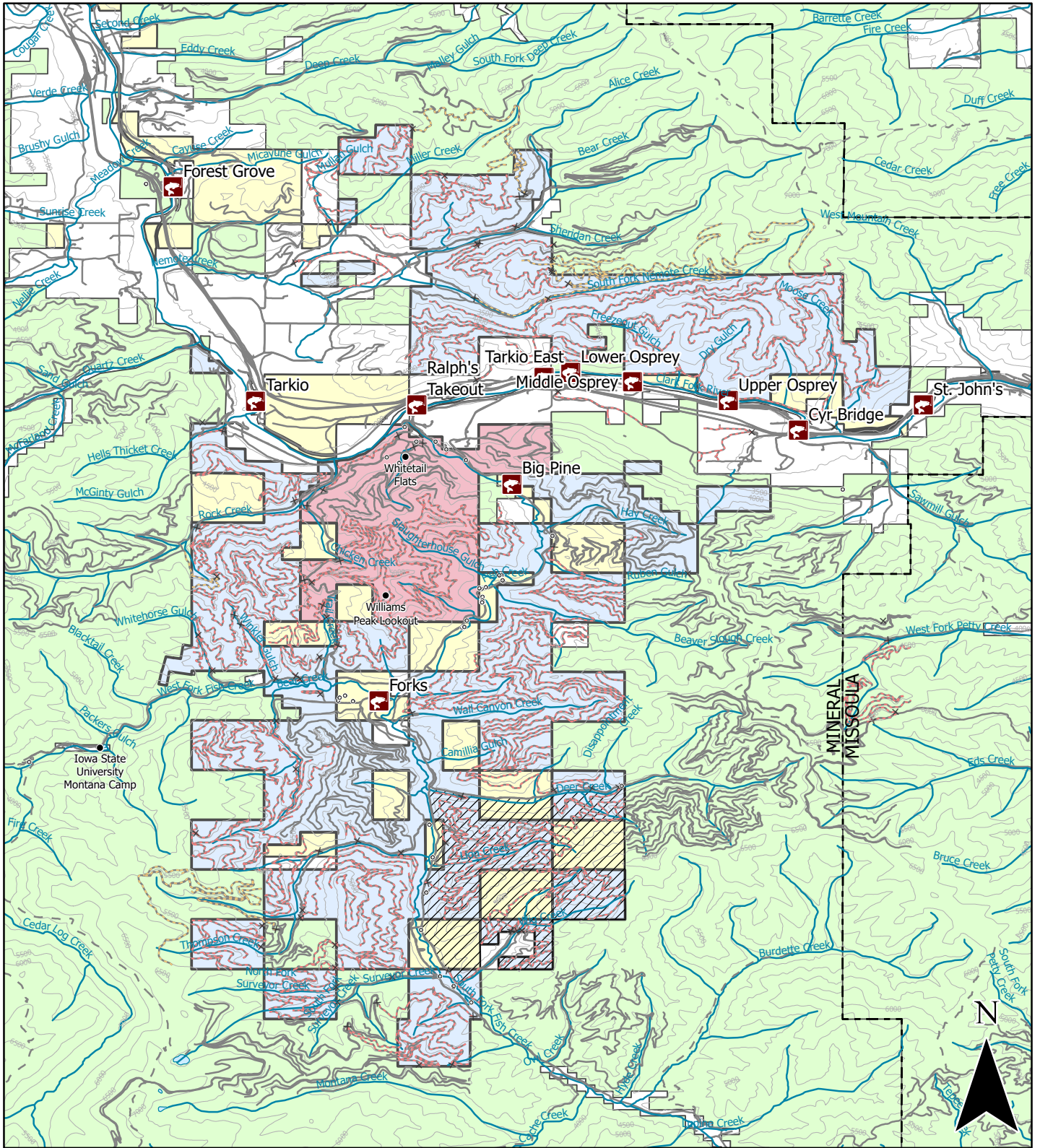

- | | | |
|-----------------------|--------------------|-----------------------------------|
| Fishing access points | Road Status | State Park |
| Point of interest | Gated seasonally | Wildlife Management Area |
| Campsite | Closed | DNRC |
| Trail | Open & other | USFS |
| Gate or barrier | | Private & other |
| | | Winter area closure (12/1 - 5/15) |

0 2.5 5 Miles

UNIVERSITY OF
MONTANA
PARKS, TOURISM AND
RECREATION MANAGEMENT



Data source: MTFWP- Roads & road status